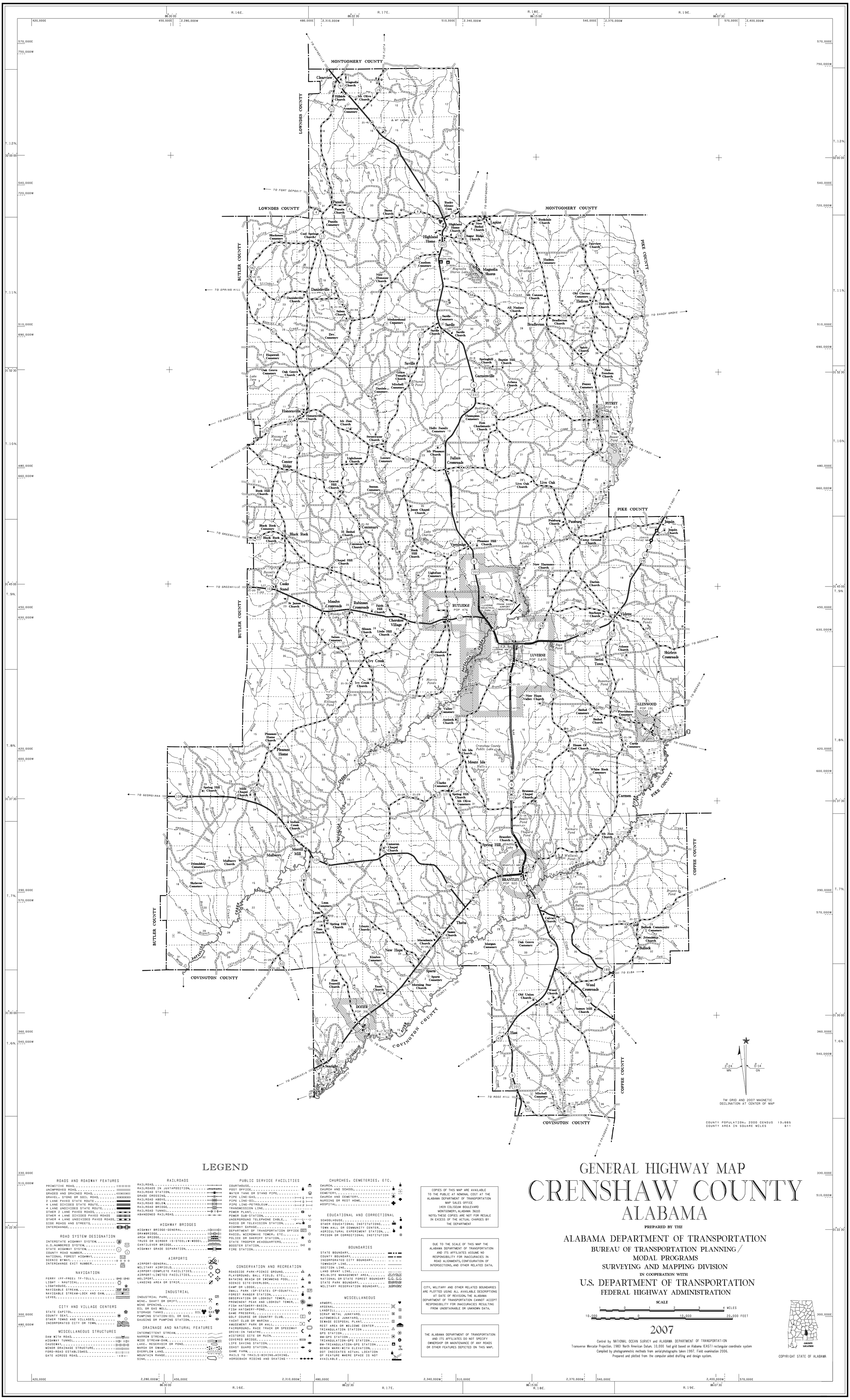

LEGEND

ROADS AND ROADWAY FEATURES

PRIMITIVE ROAD
UNIMPROVED ROAD
GRADED AND DRAINED ROAD
GRAVEL, STONE OR SOIL ROAD
2 LANE PAVED STATE ROUTE
4 LANE DIVIDED STATE ROUTE
4 LANE UNDIVIDED STATE ROUTE
OTHER 2 LANE PAVED ROADS
OTHER 4 LANE DIVIDED PAVED ROADS
OTHER 4 LANE UNDIVIDED PAVED ROADS
SIDE ROADS AND STREETS
INTERCHANGE

ROAD SYSTEM DESIGNATION

INTERSTATE HIGHWAY SYSTEM
U.S.NUMBERED SYSTEM
STATE HIGHWAY SYSTEM
COUNTY ROAD NUMBER
NATIONAL FOREST HIGHWAY
SCENIC BYWAY
INTERCHANGE EXIT NUMBER

NAVIGATION

FERRY (FF-FREE; TF-TOLL)
LIGHT - NAUTICAL
LIGHTHOUSE
NAVIGABLE STREAM
NAVIGABLE STREAM-LOCK AND DAM
LEVEE

CITY AND VILLAGE CENTERS

STATE CAPITOL
COUNTY SEAT
OTHER TOWNS AND VILLAGES
INCORPORATED CITY OR TOWN

MISCELLANEOUS STRUCTURES

DAM WITH ROAD
HIGHWAY TUNNEL
CAUSEWAY
MINOR DRAINAGE STRUCTURE
FORD-ROAD ESTABLISHED
GATE ACROSS ROAD

RAILROADS

RAILROAD
RAILROADS IN JUXTAPOSITION
RAILROAD STATION
GRADE CROSSING
RAILROAD ABOVE
RAILROAD BELOW
RAILROAD BRIDGE
RAILROAD TUNNEL
ABANDONED RAILROAD

HIGHWAY BRIDGES

HIGHWAY BRIDGE-GENERAL
DRAWBRIDGE
ARCH BRIDGE
TRUSS OR GIRDER (S-STEEL;W-WOOD)
CANTILEVER BRIDGE
HIGHWAY GRADE SEPARATION

AIRPORTS

AIRPORT-GENERAL
MILITARY AIRFIELD
AIRPORT-COMPLETE FACILITIES
AIRPORT-LIMITED FACILITIES
HELIPORT
LANDING AREA OR STRIP

INDUSTRIAL

INDUSTRIAL PARK
MINE, SHAFT OR DRIFT
MINE OPENING
OIL OR GAS WELL
STORAGE TANKS
PUMPING STATION-OIL OR GAS
GAUGING OR PUMPING STATION

DRAINAGE AND NATURAL FEATURES

INTERMITTENT STREAM
NARROW STREAM
WIDE STREAM-DAM
LAKE, RESERVOIR OR POND
MARSH OR SWAMP
OVERFLOW LAND
MOUNTAIN RANGE
SINK

PUBLIC SERVICE FACILITIES

COURTHOUSE
POST OFFICE
WATER TANK OR STAND PIPE
PIPE LINE-GAS
PIPE LINE-OIL
PIPE LINE-PETROLEUM
TRANSMISSION LINE
POWER PLANT
POWER SUB-STATION
UNDERGROUND TELEPHONE CABLE
RADIO OR TELEVISION STATION
HIGHWAY GARAGE
DEPARTMENT OF TRANSPORTATION OFFICE
RADIO, MICROWAVE TOWER, ETC.
POLICE OR SHERIFF STATION
STATE TROOPER HEADQUARTERS
BOOSTER STATION
FIRE STATION

CONSERVATION AND RECREATION

ROADSIDE PARK-PICNIC GROUND
PLAYGROUND, BALL FIELD, ETC.
BATHING BEACH OR SWIMMING POOL
SCENIC SITE-OVERLOOK
CAMP OR LODGE
SMALL PARK (SP-STATE; CP-COUNTY)
FOREST RANGER STATION
OBSERVATION OR LOOKOUT TOWER
PROMINENT PEAK AND LOOKOUT TOWER
FISH HATCHERY-BASIN
FISH HATCHERY-POND
GAME PRESERVE
GOLF COURSE OR COUNTRY CLUB
YACHT CLUB OR MARINA
AMUSEMENT PARK OR HALL
FAIRGROUND, RACE TRACK OR SPEEDWAY
DRIVE-IN THEATRE
HISTORIC SITE OR RUIN
COVERED BRIDGE
LIFE SAVING STATION
COAST GUARD STATION
GAME FARM
RAILS TO TRAILS-BIKING,HIKING,
HORSEBACK RIDING AND SKATING

CHURCHES, CEMETERIES, ETC.

CHURCH
CHURCH AND SCHOOL
CEMETERY
CHURCH AND CEMETERY
NURSING OR REST HOME
HOSPITAL

EDUCATIONAL AND CORRECTIONAL

SCHOOLHOUSE
OTHER EDUCATIONAL INSTITUTIONS
TOWN HALL OR COMMUNITY CENTER
AGRICULTURAL EXPERIMENT STATION
PRISON OR CORRECTIONAL INSTITUTION

BOUNDARIES

STATE BOUNDARY
COUNTY BOUNDARY
INCORPORATED CITY BOUNDARY
TOWNSHIP LINE
SECTION LINE
LAND GRANT LINE
WILDLIFE MANAGEMENT AREA
NATIONAL OR STATE FOREST BOUNDARY
STATE PARK BOUNDARY
MILITARY RESERVATION BOUNDARY

MISCELLANEOUS

ARMORY
ARSENAL
LANDFILL
SCRAP METAL JUNKYARD
AUTOMOBILE JUNKYARD
SEWAGE DISPOSAL PLANT
REST AREA OR WELCOME CENTER
TRIANGULATION STATION
GPS STATION
BM-GPS STATION
TRIANGULATION-GPS STATION
BM-TRIANGULATION-GPS STATION
BENCH MARK-WITH ELEVATION
DOT INDICATES ACTUAL LOCATION OF FEATURE WHERE SPACE IS NOT AVAILABLE

COPIES OF THIS MAP ARE AVAILABLE TO THE PUBLIC AT NOMINAL COST AT THE ALABAMA DEPARTMENT OF TRANSPORTATION MAP SALES OFFICE
1409 COLISEUM BOULEVARD
MONTGOMERY, ALABAMA 36110
NOTE: THESE COPIES ARE NOT FOR RESALE IN EXCESS OF THE ACTUAL CHARGES BY THE DEPARTMENT

DUE TO THE SCALE OF THIS MAP THE ALABAMA DEPARTMENT OF TRANSPORTATION AND ITS AFFILIATES ASSUME NO RESPONSIBILITY FOR INACCURACIES IN ROAD ALIGNMENTS, CONFIGURATION OF INTERSECTIONS, AND OTHER RELATED DATA.

CITY, MILITARY AND OTHER RELATED BOUNDARIES ARE PLOTTED USING ALL AVAILABLE DESCRIPTIONS AT DATE OF REVISION. THE ALABAMA DEPARTMENT OF TRANSPORTATION CANNOT ACCEPT RESPONSIBILITY FOR INACCURACIES RESULTING FROM UNOBTAINABLE OR UNKNOWN DATA.

THE ALABAMA DEPARTMENT OF TRANSPORTATION AND ITS AFFILIATES DO NOT SPECIFY OWNERSHIP OR MAINTENANCE OF ANY ROADS OR OTHER FEATURES DEPICTED ON THIS MAP.

GENERAL HIGHWAY MAP
CRENSHAW COUNTY
ALABAMA

PREPARED BY THE

ALABAMA DEPARTMENT OF TRANSPORTATION
BUREAU OF TRANSPORTATION PLANNING / MODAL PROGRAMS
SURVEYING AND MAPPING DIVISION

IN COOPERATION WITH

U.S. DEPARTMENT OF TRANSPORTATION
FEDERAL HIGHWAY ADMINISTRATION

SCALE
1 0 1 2 3 4 MILES
10,000 0 10,000 20,000 FEET

2007

Control by NATIONAL OCEAN SURVEY and ALABAMA DEPARTMENT OF TRANSPORTATION
Transverse Mercator Projection. 1983 North American Datum. 10,000 foot grid based on Alabama (EAST) rectangular coordinate system
Compiled by photogrammetric methods from aerial photographs taken 1997. Field examination 2006.
Prepared and plotted from the computer aided drafting and design system.

COUNTY LOCATION

COPYRIGHT STATE OF ALABAMA